

Hoyer®

Comfort Access Padded Sling with Head Support

USER INSTRUCTION MANUAL

The Comfort Access Sling with head support has been designed specifically to facilitate the toileting process. It is an easy to fit sling with a head support, padded for additional comfort, which allows access to and removal of clothing. It is not a General Purpose sling and will only suit approximately 25% of clients. Advice is available from our authorised dealers.

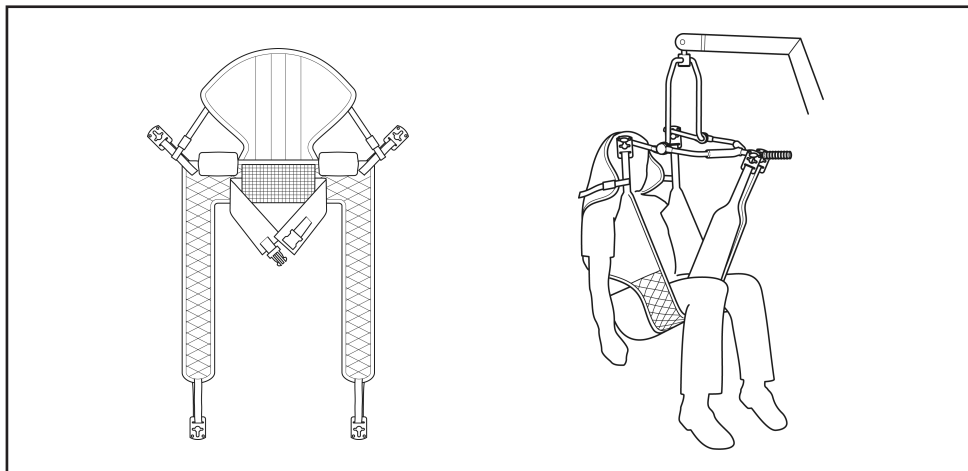

HOYER RECOMMENDS THE USE OF GENUINE HOYER PARTS.



Hoyer slings and lifters are not designed to be interchangeable with other manufacturer's products. Using other manufacturer's products on Hoyer products is potentially unsafe and could result in serious injury to patient and/or caregiver.



For the safety of the patient and carer; before using a sling a full risk assessment must be conducted to ensure that the correct sling choice, method of positioning in the sling and procedure for transfer has been determined for the patient.

Check sling and stitching before each use. Using bleached, torn, cut, frayed or broken slings is unsafe and could result in serious injury or death to the patient.

Destroy and discard worn slings. Do not alter slings.

Never leave a patient unattended.

Additional slings are available to suit individual needs.
You are advised that you should always seek the advice of an authorised dealer before purchasing.

We will be pleased to advise you of your nearest authorised dealer.

Joerns

ENGLISH

HOW TO FIT FROM SEATED POSITION

1

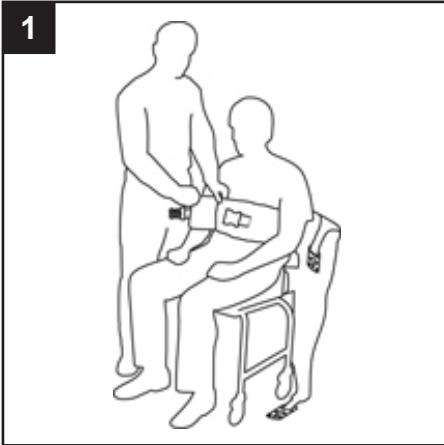

Place the sling down the back of the client and position just beneath the shoulder blades and above the belt line. Attach the buckle strap around the front of the client. There is no need for the buckle strap to be tight. The buckle strap is a positioning mechanism and not a restraint.

NOTE: Padding behind the buckle straps does not need to overlap.

2



Raise the client's leg and feed the leg strap under and up between the legs. Ensure that the sling fabric is not twisted or creased under the thigh. Repeat this procedure for the other leg.

3

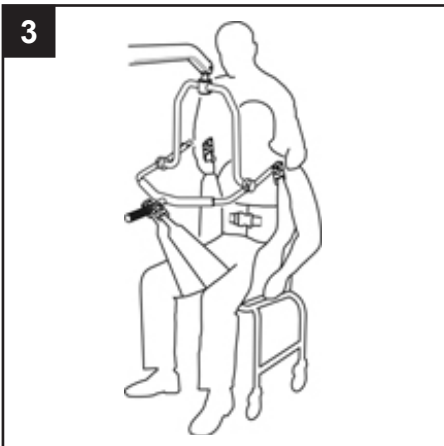

Cross over the leg straps and attach to the 4-point cradle using the leg strap attachment points. Raise the hoist and attach the shoulder straps to the 4-point cradle using the shoulder attachment points (see diagram opposite).

NOTE: The hoist may move towards the client.

HOW TO FIT FROM SEATED POSITION

4



Position the head support around the back of the client's head. Attach the head support strap buckle and adjust the strap and buckle until the client's head is comfortably supported.

NOTE: This sling is not recommended for use from a lying position.

5



Raise the hoist to the required height. When reseating the client, apply light pressure on the client's thigh(s) to ensure good posture is maintained.

NOTE: The thigh straps positioned on the leg supports and the aperture are designed to provide additional support for the client if required. Adjust to suit client comfort.

HOW TO FIT THE SLING TO THE 4 POINT CRADLE

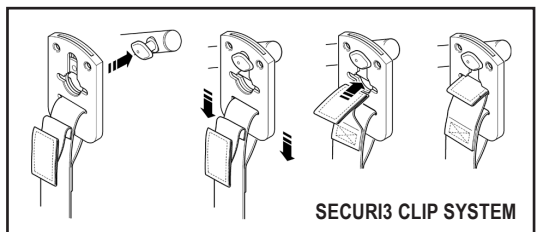
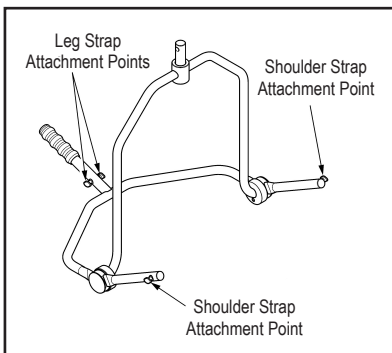

When fitted to the patient, the sling is connected to the 4 point cradle by using the Securi3 clip system (step by step guide as follows). To remove, simply reverse this procedure.

PLEASE NOTE:

1. The client's posture can be altered by pushing down on the 4-point cradle pivot handle (see above).
2. Attach Securi3 clips to the cradle as described above.
3. Ensure all green safety loops are visible before lifting.

TECHNICAL SPECIFICATIONS

STANDARD	BS EN ISO 10535
SAFE WORKING LOAD	500LBS / 227KG

SIZING

Each sling is marked with the following colour coded symbols, four of which will be crossed. Your sling is the uncrossed size, i.e. in this example Small (Red).

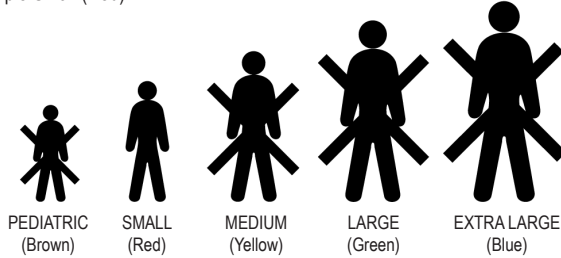

WASHING INSTRUCTIONS

Each sling is marked with the following washing instructions:

DO NOT WASH WITH BLEACH

Bleach will damage material. Slings can suffer damage during washing and drying. Check sling before each use. Bleached, torn, cut, frayed or broken slings are unsafe and could result in serious injury or death to patient. Destroy and discard worn slings. Do not alter slings. Machine wash warm. Cool tumble dry, air dry or dry at very low temperature.



SIZE	ORDER CODE
SMALL (RED)	NA25576 (Polyester)
MEDIUM (YELLOW)	NA25577 (Polyester)
LARGE (GREEN)	NA25578 (Polyester)
EXTRA LARGE (BLUE)	NA25579 (Polyester)



Joerns Healthcare
 2100 Design Road, Suite 100
 Arlington, TX 76014
 Tel: 800-826-0270
 Fax: 800-457-8827
www.joerns.com